

PLAN SHOWING THE PRO BUILDING AT PLOT NO 71 IN S.N.O.
260/1A2, SUBHASREE NAGAR EXTENSION, PORUR VILLAGE,
SAIDAPET TALUK, CHENNAI - M & R DISTRICT.

FOR Mrs D.G. SHANTHI

SCALE 1/8" = 1' (1:60)

REFERENCE

- D - DOOR - 3'3" x 6'6" 100 x 200
- D1 - DOOR - 2'6" x 6'6" 78 x 200
- W - WINDOW - 3'0" x 4'6" 91 x 137
- W1 - WINDOW - 5'2" x 4'6" 152 x 137
- V - VENTILATOR - 3'0" x 2'0" 91 x 61

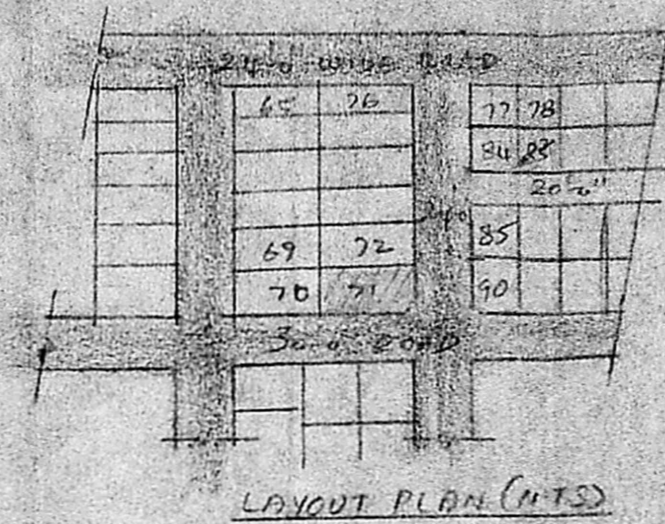

AREA DETAILS

PLOT AREA - 2400 SQ FT 223.1 m²
PUNTH AREA - 564 SQ FT 52.5 m²
OPEN SPACE - 1836 SQ FT 170.6 m²

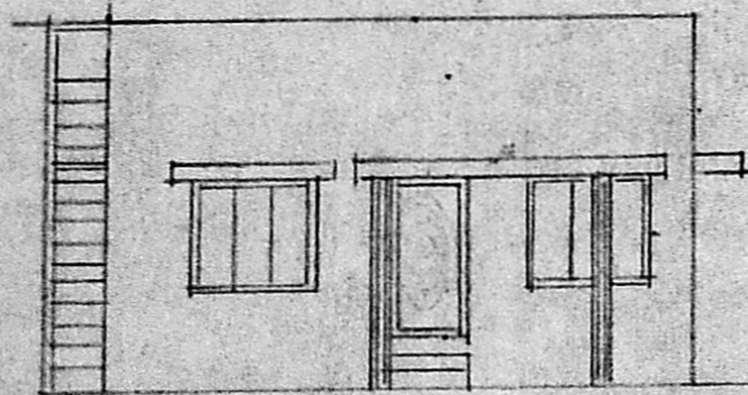

ELEVATION

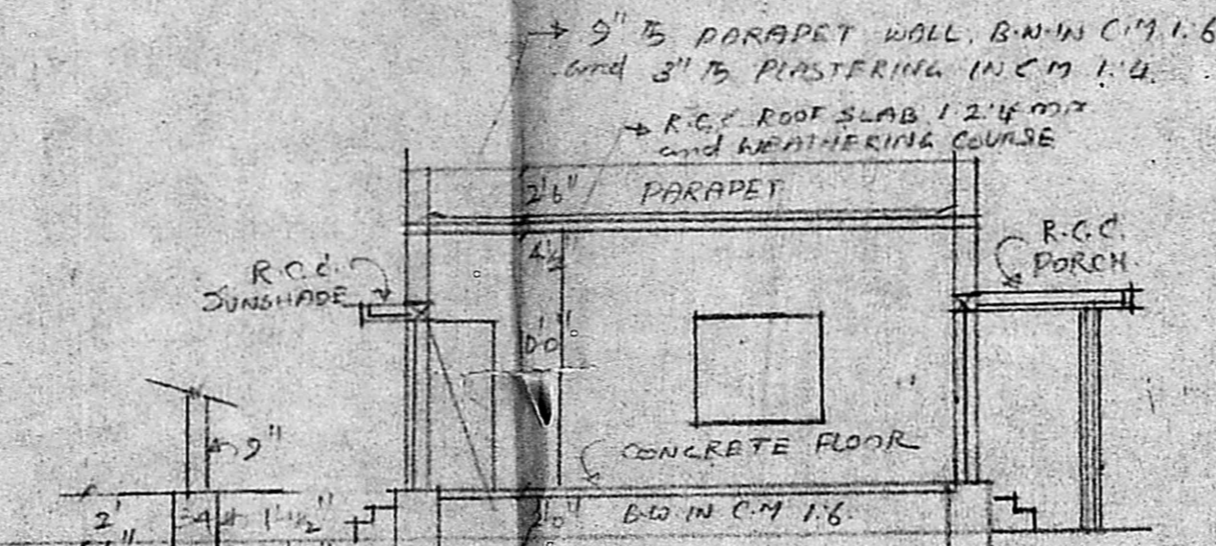
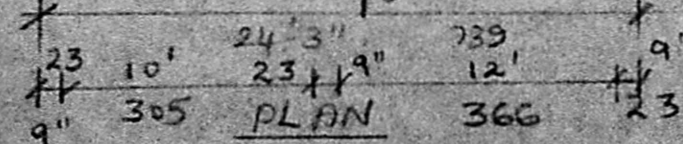
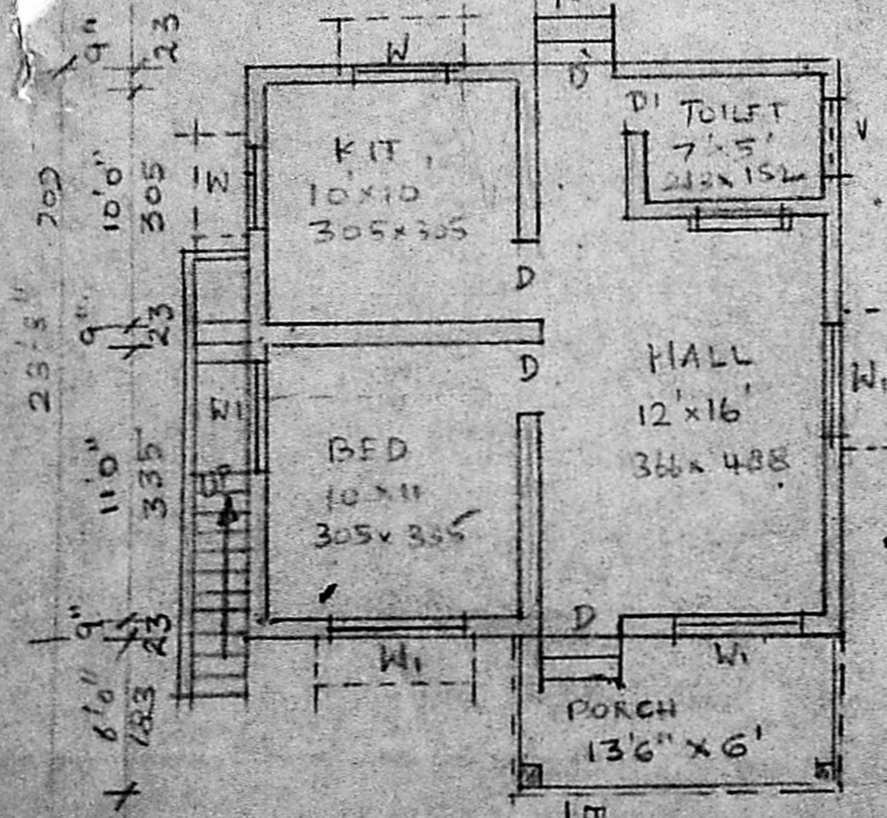
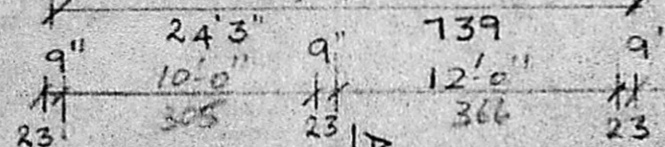

SECTION A-A

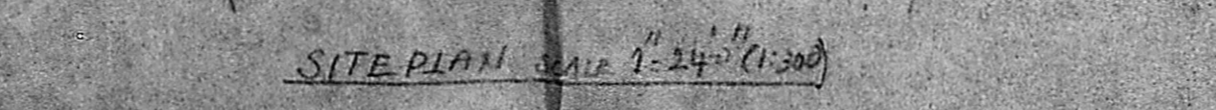
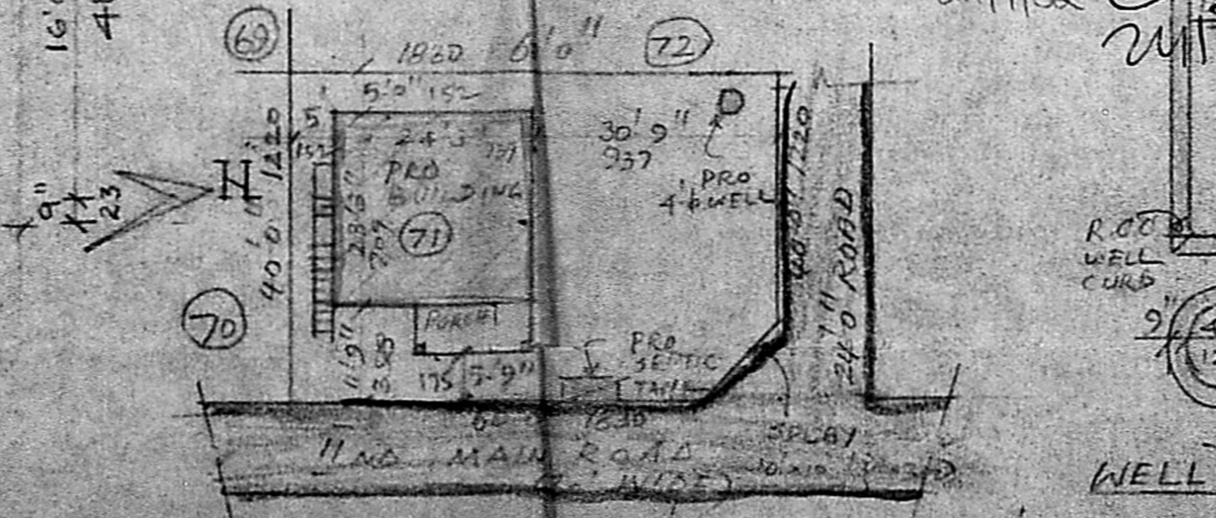
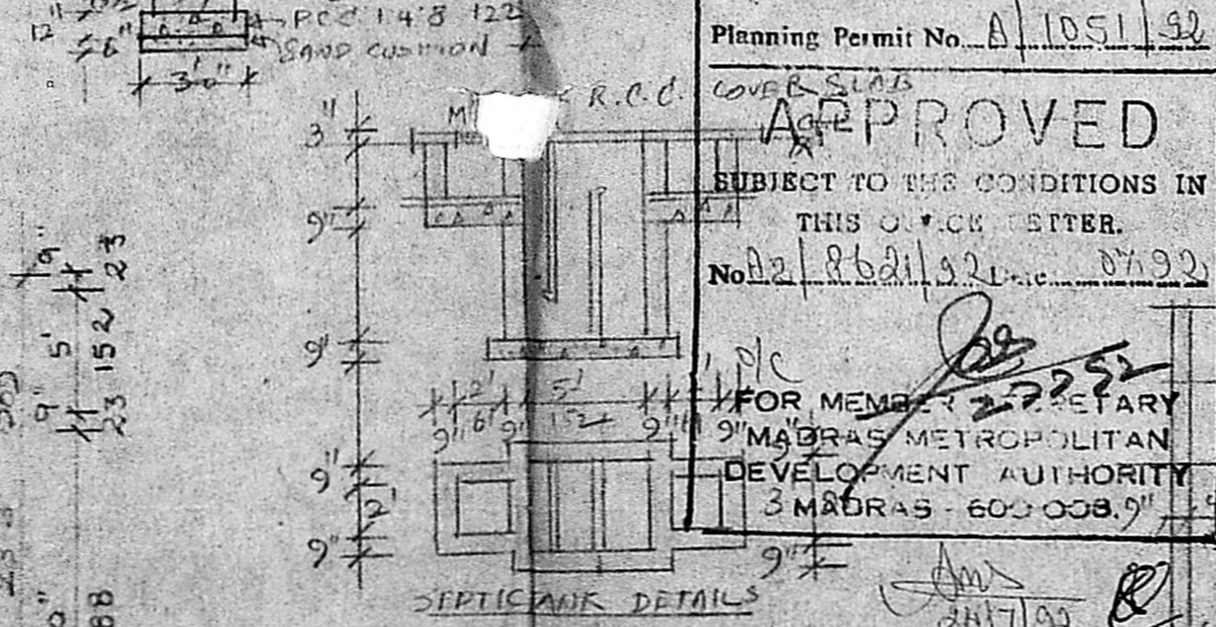

SITE PLAN SCALE 1/24" = 1' (1:300)

Planning Permit No. A/1051/92
APPROVED
SUBJECT TO THE CONDITIONS IN THIS OFFICE LETTER.
No. A/1862/92 D.D. No. 87/92
FOR MEMBER SECRETARY
9th MADRAS METROPOLITAN
DEVELOPMENT AUTHORITY
3 MADRAS - 600 008, 9th

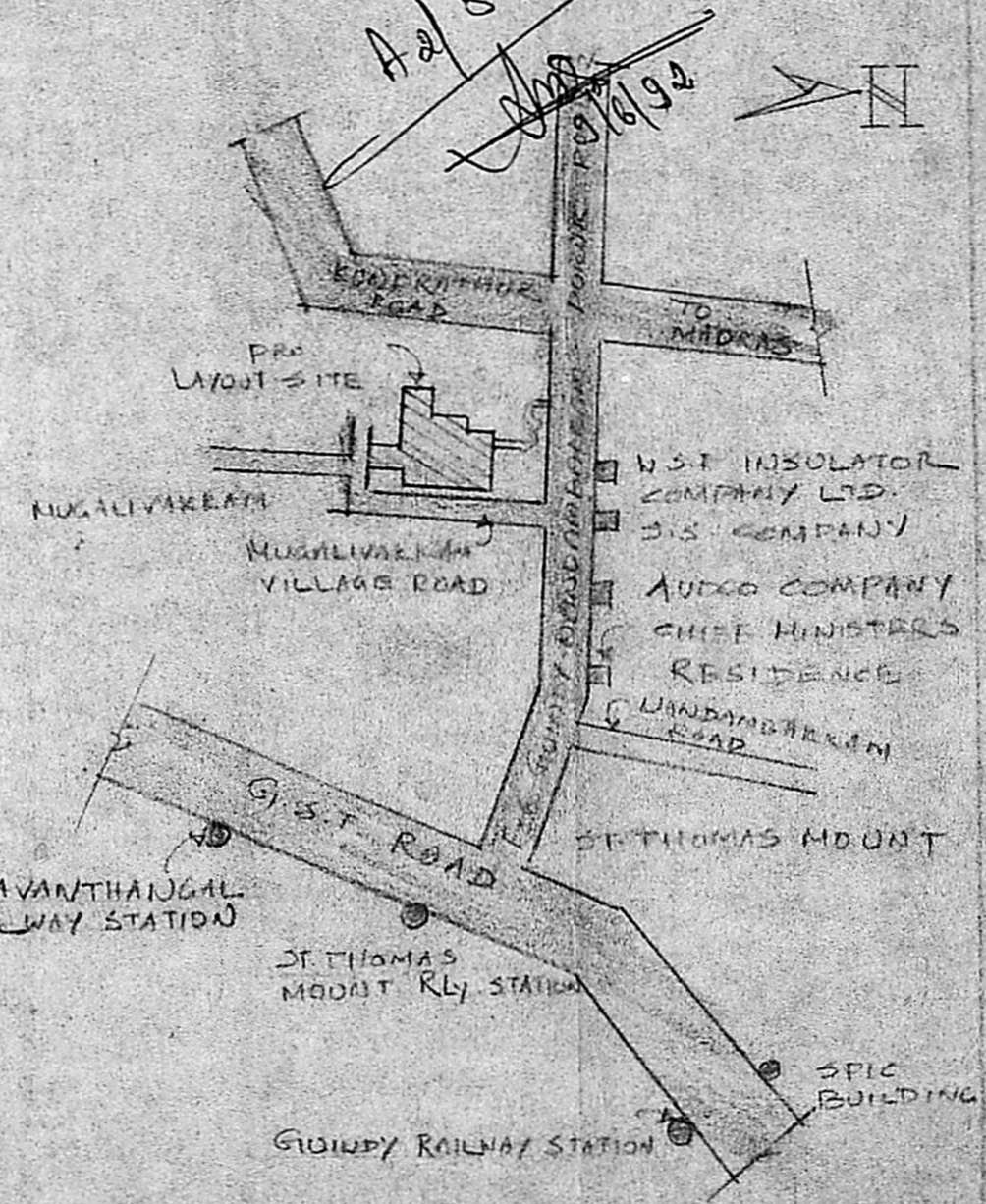

R.P.
A/1862/92

[Handwritten signature]

A. ARUNACHAL M. D.C.E.
Corporation Licensed Surveyor
Alandur, Am. attar to north (L.S. No-9)
2, Katam at Koon... Road
Bullgramam, Madras 93. Ph: 4831958

[Handwritten signature]

OWNER

ENGINEER